

Functional Harmony Map

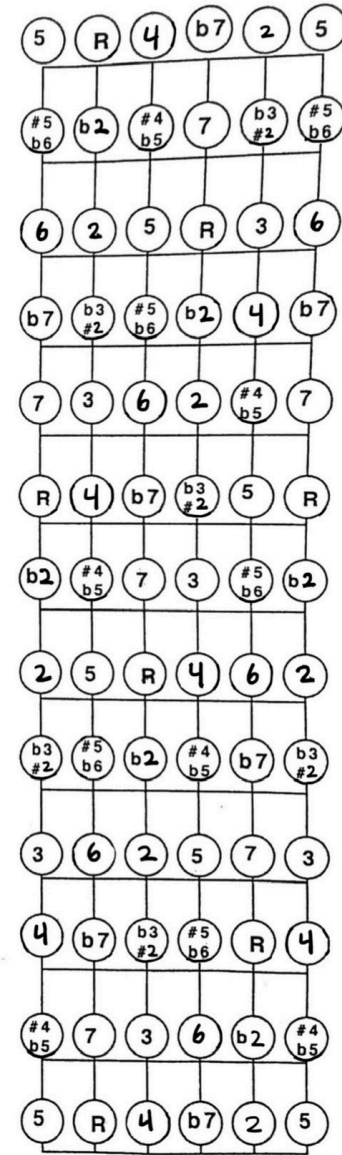
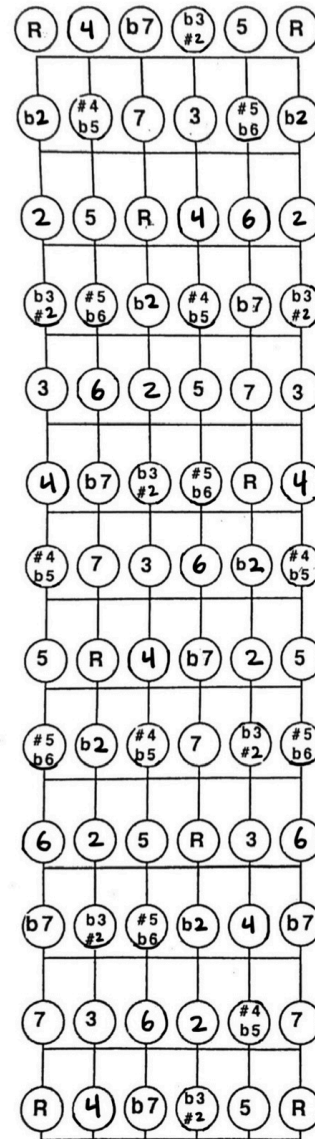
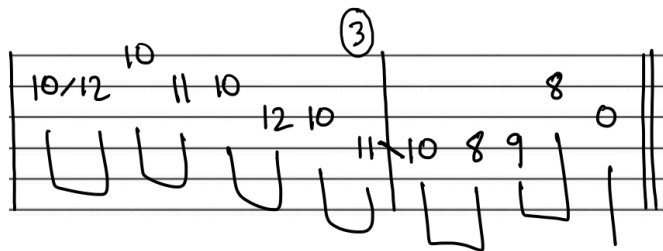
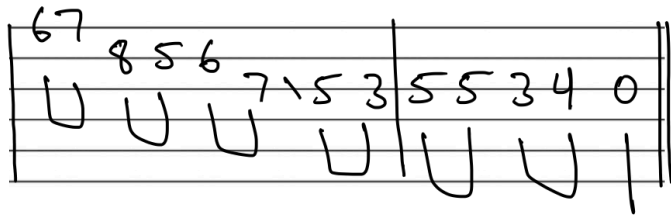
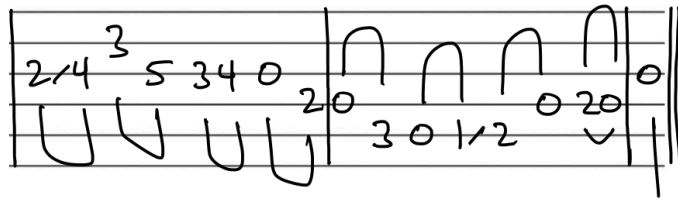
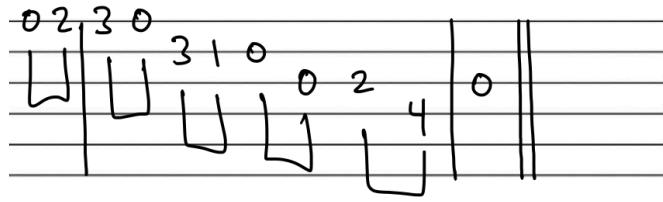

PENTATONICS

Functional Harmony Map

(R^b345^b7)

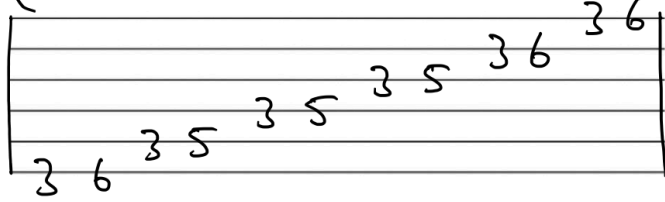

(R345^b7)

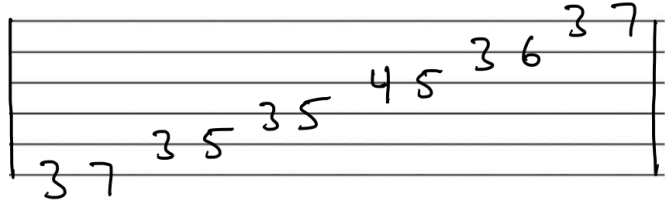

(R3[#]45^b7)

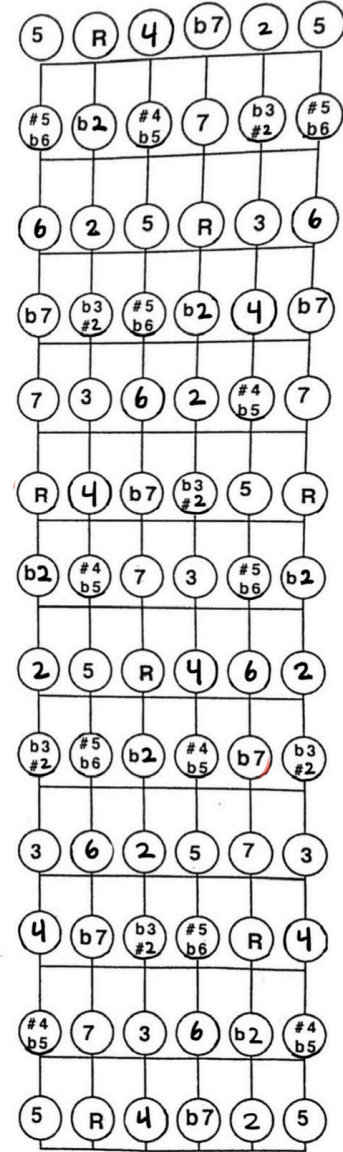
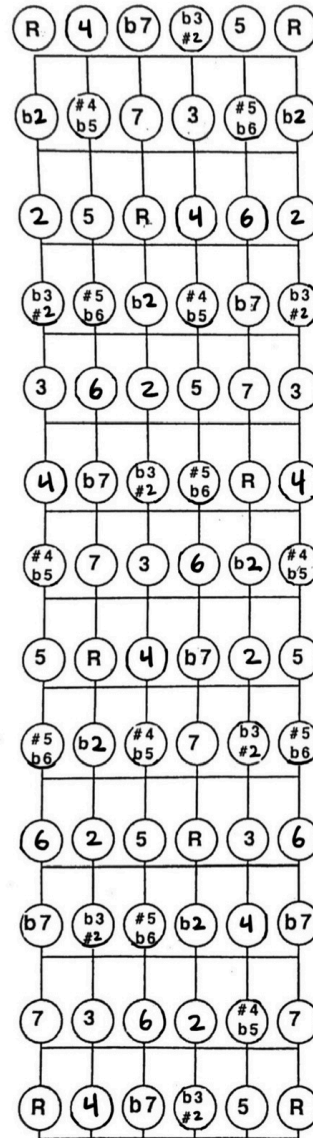
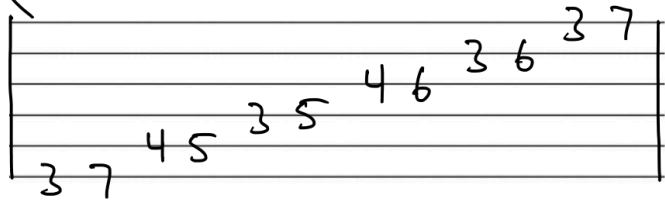

(R b3 4 5 b7)

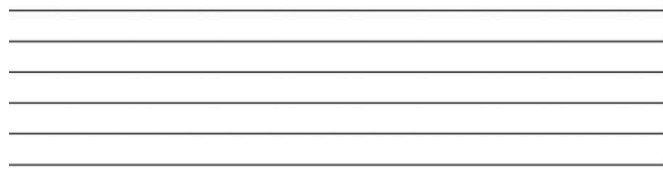
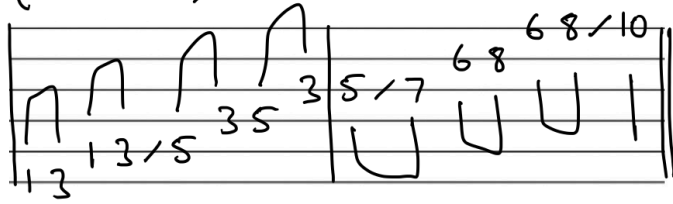

(R 3 4 5 b7)

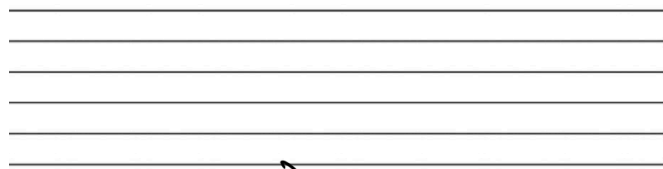
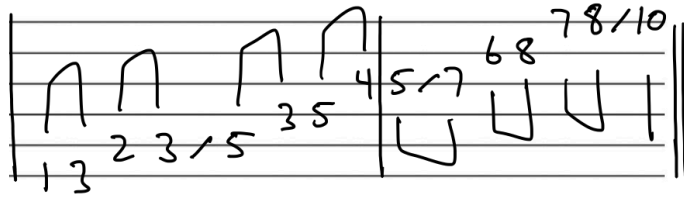

(R 3 #4 5 b7)

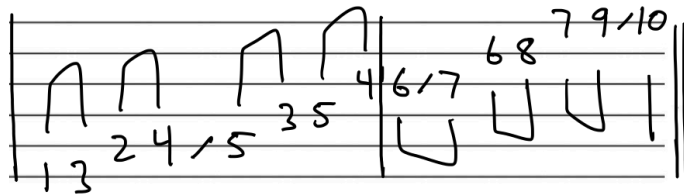

Functional Harmony Map

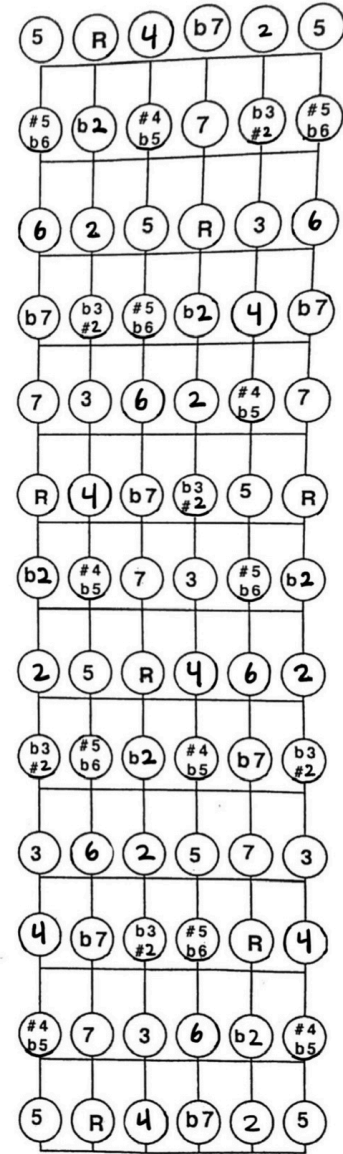
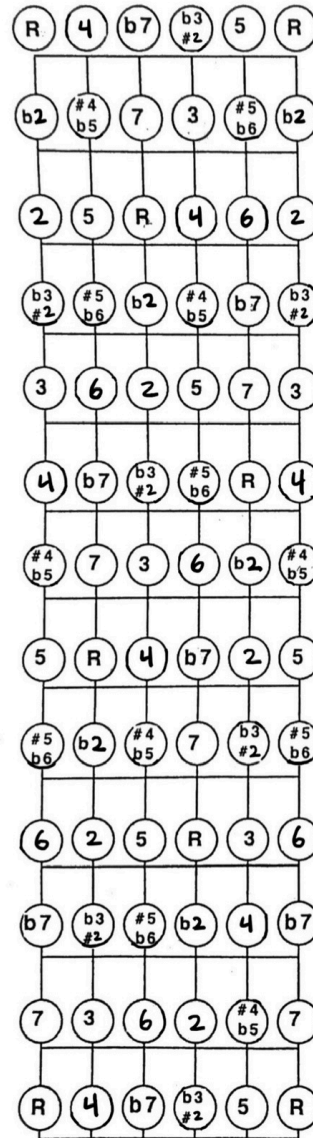

(2634567)

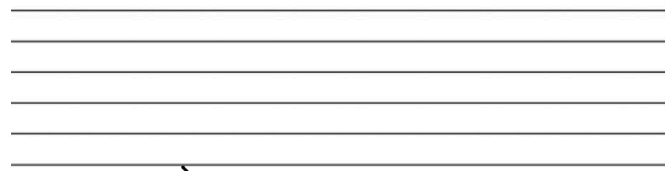
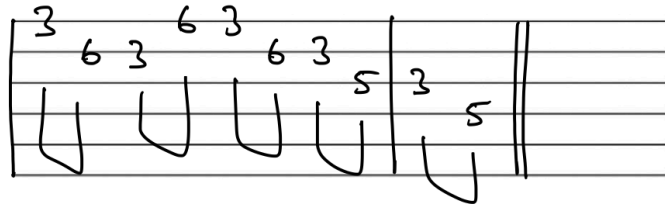

(234567)

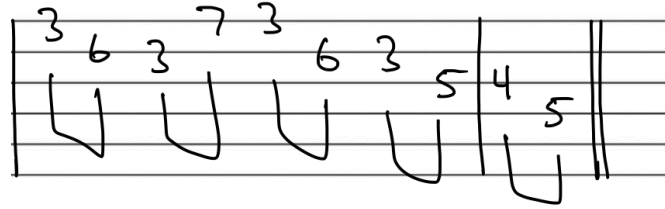

(23#4567)

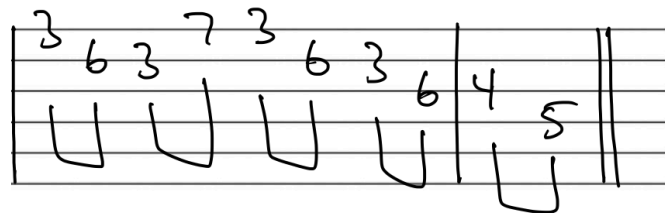

Functional Harmony Map

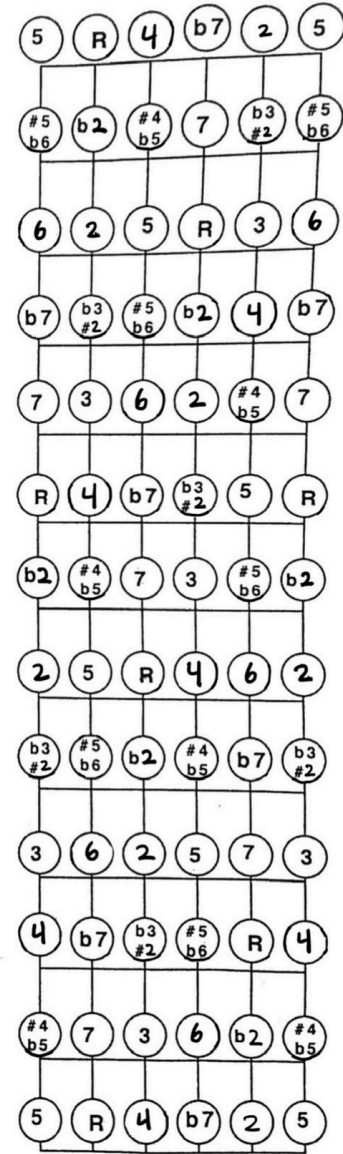
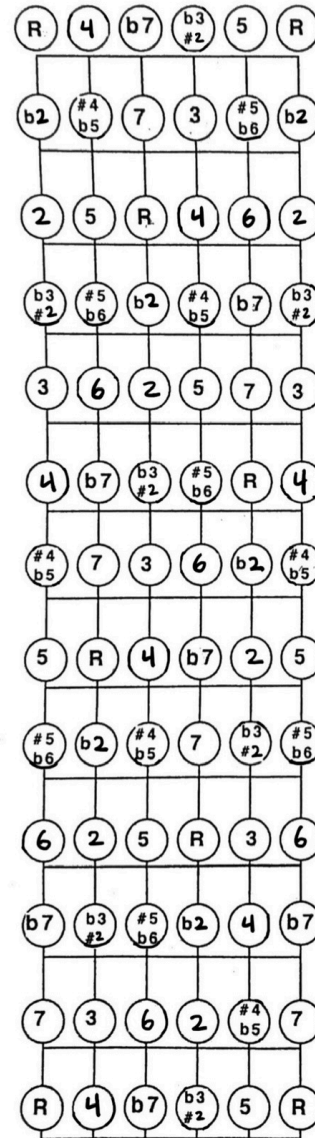

Functional Harmony Map

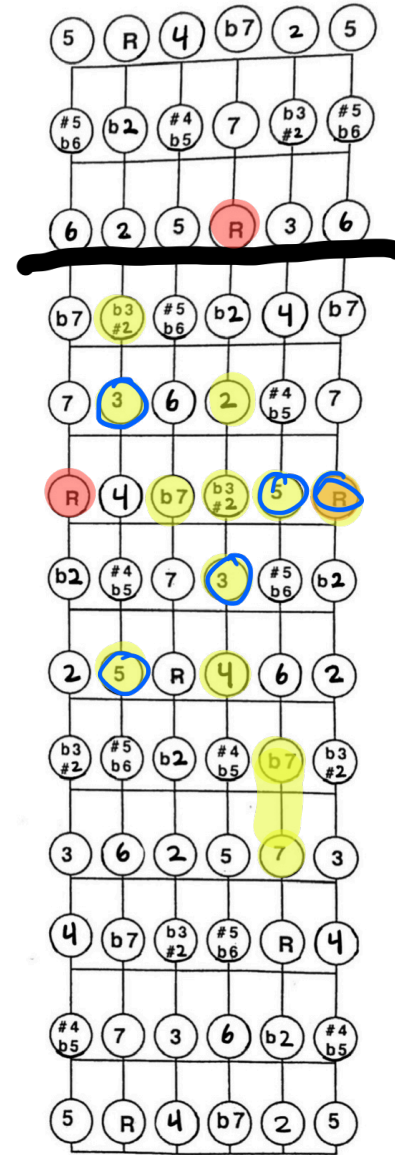
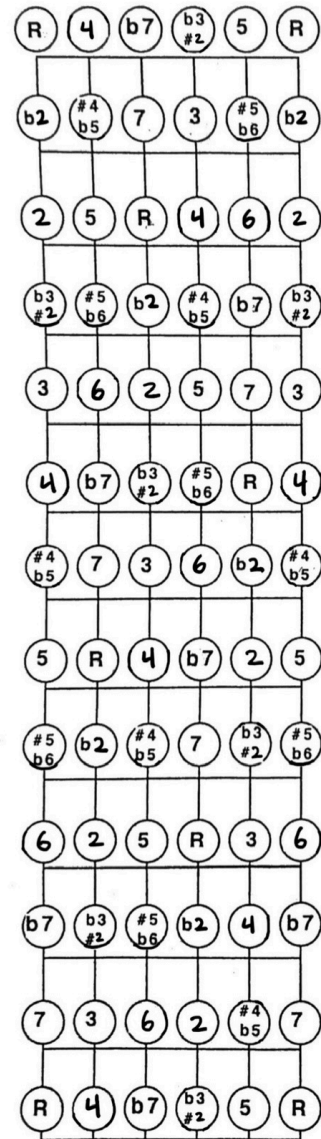

Functional Harmony Map

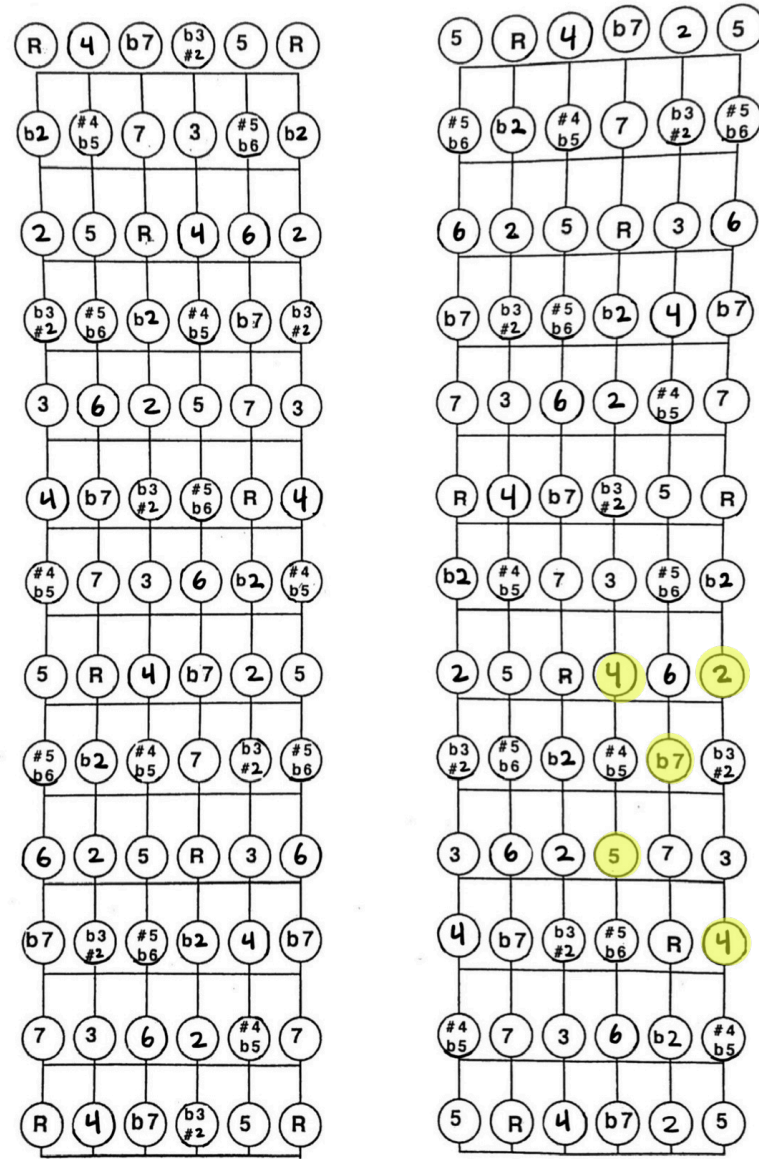

Functional Harmony Map

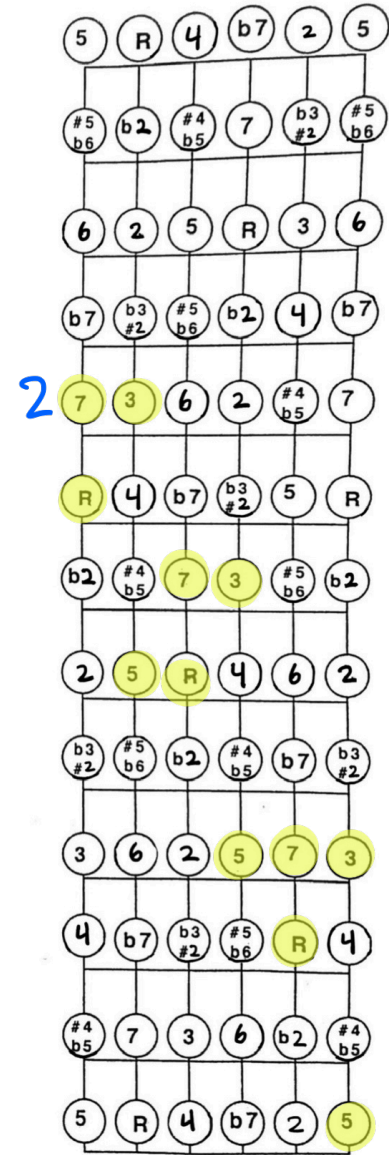
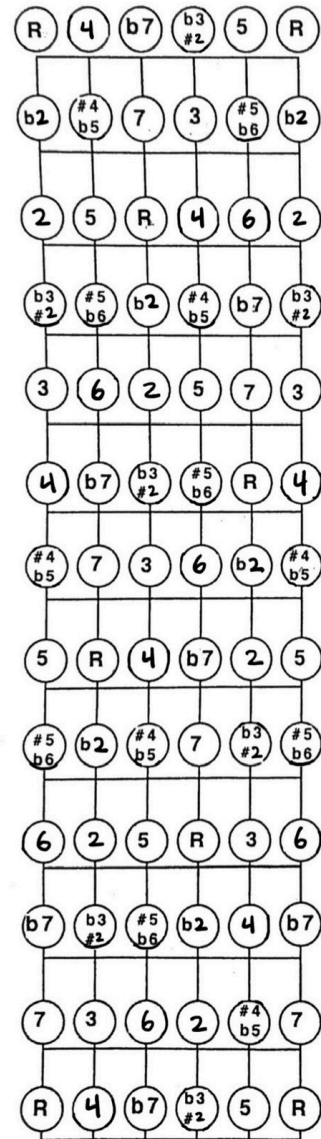

Functional Harmony Map

A 12x5 grid of circles representing functional harmony. The circles contain notes and accidentals: R, 4, b7, b3 #2, 5, R; b2, #4 b5, 7, 3, #5 b6, b2; 2, 5, R, 4, 6, 2; b3 #2, #5 b6, b2, #4 b5, b7, b3 #2; 3, 6, 2, 5, 7, 3; 4, b7, b3 #2, #5 b6, R, 4; #4 b5, 7, 3, 6, b2, #4 b5; 5, R, 4, b7, 2, 5; #5 b6, b2, #4 b5, 7, b3 #2, #5 b6; 6, 2, 5, R, 3, 6; b7, b3 #2, #5 b6, b2, 4, b7; 7, 3, 6, 2, #4 b5, 7; R, 4, b7, b3 #2, 5, R.

A 12x5 grid of circles representing functional harmony, identical to the one on the left. A blue number '3' is written to the left of the grid. A red circle highlights the circle containing 'R' in the 4th row, 1st column. A red line connects the 'R' in the 4th row, 1st column to the '3' in the 5th row, 2nd column, and then to the '2' in the 6th row, 3rd column.

Functional Harmony Map

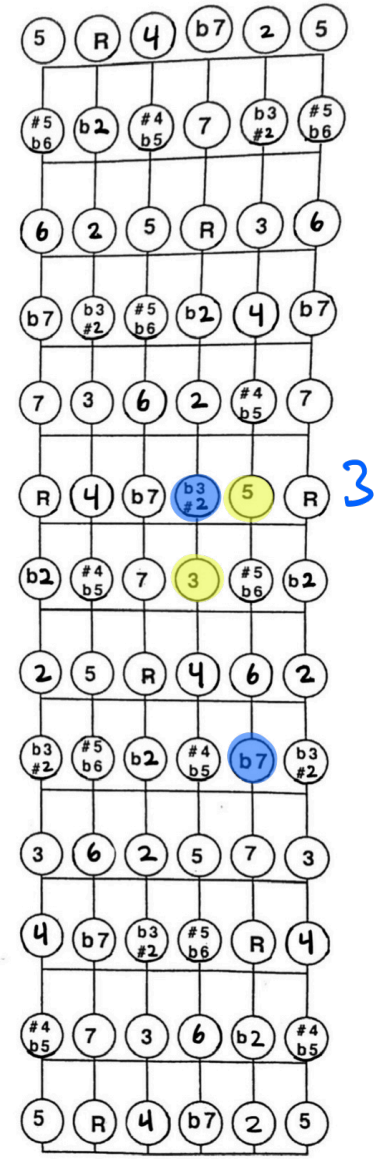
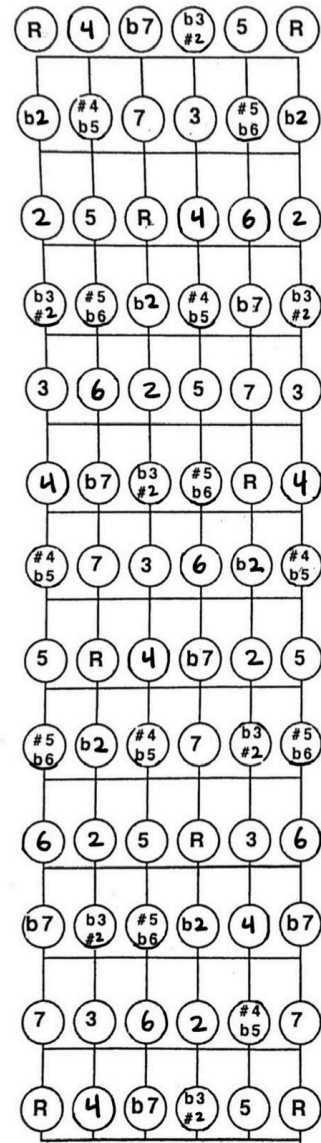

Functional Harmony Map

